

OtoClear SprayWash Kit

Recommended for low volume facilities

- Manual, intermittent lavage
- Delivers greater volume compared to syringes or other manual devices
- Efficient design allows for two-handed procedure



AUR7295

\$85.00



- Kit Includes:
- 1 Spraywash Bottle
 - 5 OtoClear Tips
 - 1 Ear Basin



For more information download the product brochure from our website

OtoClear Aquabot

A simple, yet effective solution for a continuous spray system. The Aquabot is a simple, yet effective pressure spray bottle system that attaches the OtoClear Ear Irrigation Tips at the end of the device wand creating a continuous and safe spray for ear irrigation procedures. Healthcare professionals can operate this system with ease through a simple pump and push release motion that offers an uninterrupted spray process.



- Kit Includes:
- 1 Aquabot
 - 5 OtoClear Tips
 - 1 Ear Basin

AUR7275

\$120.55

A simple, yet effective solution for a continuous spray system.

OtoClear Single-Use Ear Irrigation Tips

OtoClear Ear Irrigation Tips, with Gentle Touch Design, directs water to the ear canal wall, with three divergent streams, instead of directly at the Tympanic Membrane. The flared design prevents backslash.

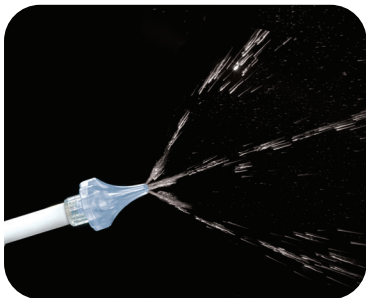

AUR7200 Box/40 \$140.60

OtoClear Ear Irrigation Basin



AUR3700 Each \$24.95

Ear Syringe

with two nozzles and shield, 100ml



- | | | |
|--------------------|----------|---------|
| O ring for nozzle | BYDA2015 | \$4.70 |
| O ring for plunger | BYDA2012 | \$5.45 |
| Shield | BYDA2014 | \$3.50 |
| Nozzle Set | BYDA2013 | \$21.40 |



BYDA2010 \$81.15

GET ONLINE WITH US

Our user-friendly interface ensures online ordering is always simple and easy.



OVER 7,000 PRODUCTS AVAILABLE ONLINE

Get started today.
Scan the QR Code.



Propulse Ear Irrigator

PROPulse®

This model ProPulse Ear Irrigator combines modern design with classic ProPulse features, enabling more effective patient care. A safety oriented operation provides an easy to use solution to all your Ear Irrigation treatment requirements.

Designed with both the patient and clinician in mind. It has been ergonomically designed - for instance, the handle design makes it easier to remove the QrX™ tip. Tried and tested key ProPulse® features such as easy hands-free operation via the footswitch are maintained

Key features:

- Variable pressure control providing safe water delivery
- Ergonomic handle design facilitates easy tip removal
- Footswitch enables hands-free operation
- ProPulse® Contrapulse® water delivery system
- ProPulse® QrX Technology



BIOKIT6100 **\$499**



mira3e
Health Group



Visit our website to watch the product videos

How to use



How to setup



How to maintain



Propulse® Single Use QrX™ Tips

The unique locking mechanism provides an easy fit on to the Quick Release Handle whilst securing the tip throughout the irrigation procedure.

Also suitable for Propulse G5 & Propulse NG

BIOKIT5002 Pkt/10 **\$24.35** 10+ **\$22.15**



Propulse Accesories and spares

Propulse ProTect Cape	BIOKIT1012	Box/36	\$82.50
The Propulse® ProTect Waterproof Shoulder Cape helps protect the patient's clothes during the ear irrigation procedure.			
Propulse ProScoop Ear Wax Removal Scoop	BIOINS0040	Box/40	\$148.00
The Propulse ProScoop has been designed to facilitate the manual removal of ear wax before, during and after the ear irrigation process.			
Propulse noots tank disposable	BIOSWCU08036	Bag/40	\$26.50
Propulse cleaning tablet	BIOCL0001	Box/200	\$95.45
Propulse mushroom valve	BIOMIRKIT5011	Each	\$7.85

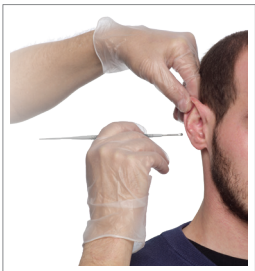

Ear Toilet Packs

Ear Toilet Basic Package with Alltion YSX-101 LED Operation Microscope,

Alltion Operation Microscope YSX-101 with Straight Binocular

- 1500mm Super long pantograph arm offers wider operation space
- Smooth turret 3-step magnification pod
- Field diameter: 7.88mm-81mm
- Magnification: 2.4x - 12x

ZONEARTOILETP

\$6695 

Ear Toilet Pro Package with Alltion AM-P8501 Surgical Microscope,

Alltion Surgical Microscope AM-P8501 with Straight Binocular

- Ergonomic design with excellent maneuverability
- Stereo illumination by dual LED lamps
- 250mm objective lens with fine focusing adjustment
- Field diameter: 10mm - 65mm
- 5 Step Magnification 3.2x, 5x, 8x, 12.7x 20x
- Compact design, small base and fold down arms
- Counter balanced pantographic arm

ZONEARTOILET

\$10995 

All packages include

- Tongye Suction Unit (low pressure)
- 14G bent suction tubes
- Suction Controller (pkt/10)
- Ear Speculum Gruber Set Of 4



MBS Item Code 41500#	
EAR, foreign body (other than ventilating tube) in, removal of, other than by simple syringing	
FEE \$87.15	
Benefit 75%	Benefit 85%
\$65.40	\$74.10

MBS Item Code 41647#	
EAR TOILET requiring use of operating microscope and micro inspection of tympanic membrane with or without general anaesthesia	
FEE \$116.15	
Benefit 75%	Benefit 85%
\$87.15	\$98.75

All Medicare Benefits Schedule (MBS) item rebates are subject to compliance with the MBS information. It is the responsibility of the user to ensure full compliance with the MBS. Visit <http://www.mbsonline.gov.au> for full up to date MBS information.

Ear Microscope Suction Tubes
Non Sterile

- 14G Bent [ZONNZ5254BENT](#)
Box/100 \$248.45
- 16G Bent [ZONNZ5250BENT](#)
Box/100 \$230.80
- 18G Bent [ZONNZ5251BENT](#)
Box/100 \$230.80



Ear Speculum
Gruber Set
Autoclavable



ZONLESG

Set/4 \$88.15

Suction
Controller

[ZONNZ3238](#)

\$10.10



This ONLY fits products ZONLRISPCTC0601 and ZONTON10109120.

Suction Pump Connection
Tube 3/16" x 1.8m

[ZONLRISPCTC0601](#)

\$3.90



Tongye Suction Tube 5mm x 3m

[ZONTON101091201T10](#)

\$8.50



DF-750 Portable Suction Unit

Ideal for Home/Light Suction

- Lightweight and easy to carry
- Low noise and powerful suction
- Overflow auto shut-off
- Twin diaphragm pump design
- 1-year warranty

\$599

MDQDF750



- Mains operation
- 20 LPM Flow rate
- 650~700 mmHg max suction pressure
- 1L capacity
- Weight: 5.5kg
- Dimensions: 43L x 22W x 32H cm

1YR
warranty

JX820D-1 Portable Suction Unit

Lightweight and mobile

- Oil-free lubrication piston pump, equipped with over flow protection device and air filter
- Provided with three kinds of electrical sources, AC 100V-240V 50/60Hz, external DC 12V, and internal battery
- Can be conveniently used in many places
- Battery capacity indicator (green, yellow, red)
- Battery duration of full charge: ≥60min
- The case and the container made of plastic material are light, compact, and easy to carry and operate
- 1-year warranty



- Max Vacuum: ≥0.08MPa (600mmHg)
- Vacuum range: 0.02MPa Max vacuum
- Flow rate: ≥20 L/min
- Noise: ≥65dB(A)
- Jar capacity: 1000mL(PC)
- Operating voltage: DC 12V; AC 100V~240V 50/60Hz
- JX820D-1 Battery duration on full charge: ≥60min
- Dimensions: 43W x 42D x 39H cm
- Weight: 5.9kg

\$695

MDQJX820D1

1YR
warranty

DF-660 Suction Unit

Designed for professional aspiration of body fluids, tissues or bones of the patient during or after surgery with the latest innovation in high-vacuum suction.

- Smooth, single-piece design facilitates cleaning
- Aluminium bottle rack offers more space for collection bottles and enlarges the capacity
- Fan designed to prevent heat and makes pump work efficiently
- Low centre of gravity makes moving it stable and smooth
- Depositing box creates extra space for storage
- Foot switch used to operate the machine
- Overload fuses in place if needed
- Oil-less piston pump guarantees high performances with excellent suction and max vacuum
- Maintenance free piston
- 2-year warranty
- Mains operated
- Max 120 L/M flow rate
- 600 mmHg vacuum range
- 3000c.c. x 2pcs Capacity
- Dimensions: 45L x 40W x 90H cm
- Weight: 8.3kg



\$3995

MDQDF660

2YR
warranty

CA-MI Askir 30 Suction Pump

The Askir 30 is a compact and easily portable surgical aspirator, ideal for use in a General Practice or at home. This suction pump is suitable for use with both adults and children.

- Designed for non continuous use – 120 min on / 60 min off
- Can be used for nasal, oral and tracheal aspiration of body fluids
- Comes with 1000ml autoclaveable jar with overflow valve system
- Dimensions: 350W x 210H x 180mm
- Suction pump 30 litre, 240 volt
- 2-year warranty



\$585

BIORE310100



Manual Suction Pump

An effective and powerful manual suction pump for the quick suction of fluids from oro- and nasopharyngeal cavities of adults and children in emergency situations.

- Cost effective alternative to electrical suction pumps
- Lightweight and portable
- Easy to squeeze with maximum performance



\$154

ADTMS001PMP

VacSax BactiClear® Antimicrobial Suction Liners

The VacSax Advance range is a closed disposable suction system. It is the only system where all external surfaces are totally antimicrobial, designed to minimise the risk of cross infection. The unique patented designed liner is folded for ease of storage and begins to inflate immediately when the vacuum is attached.



1Ltr green	ECO9910340	Each	\$7.85	25+	\$7.15
2Ltr green	ECOVAL201	Each	\$6.60	30+	\$6.00

Suction Catheters
Y-suction

6 FG	MMDAN042001
8 FG	MMDAN042002
10 FG	MMDAN042003
12 FG	MMDAN042004
14 FG	MMDAN042005
16 FG	MMDAN042006

Each	\$1.25
50+	\$1.05



Yankauer Handles

Yankauer Handle - Crown Tip with Vent - Single Wrap
Sterile - 8mm

MMDAN170003	Each	\$1.70	50+	\$1.45
-------------	------	--------	-----	--------

Yankauer Handle - Crown Tip without Vent - Double Wrap
Sterile - 8mm

MMDAN174002	Each	\$1.90	50+	\$1.60
-------------	------	--------	-----	--------

Yankauer Handle - Crown Tip with Vent - Double Wrap
Sterile - 8mm

MMDAN174003	Each	\$1.90	50+	\$1.60
-------------	------	--------	-----	--------



Suction Tubing

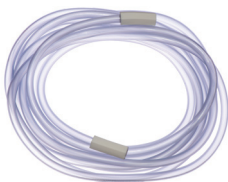

2m non-sterile	MMD050000NS	Each	\$2.75	10+	\$2.25
2m sterile double wrapped	MMD050000	Each	\$2.85	80+	\$2.65
3m sterile double wrapped	MMD050001	Each	\$3.45	25+	\$3.15
4.5m sterile double wrapped	MMD050002	Each	\$3.75	25+	\$3.45
6m sterile double wrapped	MMD050003	Each	\$4.75	35+	\$4.40

